



Government College of Education (CTE), Banipur

P.O.- Banipur-743233, Dist. North 24 Parganas.



Approved by NCTE & Affiliated to West Bengal University of Teachers' Training,
Education Planning and Administration (WBUTTEPA)

Contact No.: 03216-237034

Email ID: gcebcte@gmail.com

Website: www.banipurbedcollege.org

B.Ed. Admission Plan for the session 2017-2019 : **General Guidelines for Online Form Fill-up for Admission into the B.Ed. Course** **(Academic Session: 2017-2019)**

- **Duration of Course: 2 Years regular course**
- **TOTAL NUMBER OF INTAKE CAPACITY = 50 STUDENTS (1 BASIC UNIT)**
- **For Deputed candidates = 25 Seats** (if seats remain vacant, it will be converted to Fresher seats with prior approval from the parent University). Govt. deputed candidates appointed through WBPSA will be eligible for direct admission to this course.
- **For Fresher candidates = 25 Seats**

Eligibility: As per NCTE regulation,2014, WBUTTEPA and Govt. of West Bengal Rules.

Candidates with at least 50 percent marks either in the Bachelor's Degree and/or in the Master's Degree in Sciences/ Social Sciences / Humanity or Bachelor's in Engineering or Technology with

specialization in Science and Mathematics with 55 % marks or other qualification equivalent thereto, are eligible for admission to the programme. There shall be relaxation of 5% marks for candidates belonging to reserved categories i.e. SC, ST & PH. The reservation and relaxation for SC/ST/PWD and other categories shall be as per rules of the State Government and parent University.

*Applicants should have valid degree (UG/PG) from any UGC recognized university of India or abroad.

Age Limit: Age for Fresher applicants (General) should not be more than 35 years and 37 years for SC/ST and PH applicants as calculated on 1st July 2017. There is no upper age limit for deputed candidates.

Procedure of Admission:–Online Basis.

Important Notes for Online Form Fill-up:

1. All Candidates (both deputed and fresher) who have not passed taking the college offered pedagogic subject (see the List of offered Subjects) at Honours or P.G. Level may apply as pass graduates if they have any one of these pedagogic Subject as a combination or optional subject at UG level. In such cases, P.G. degrees of fresher candidates will not be considered for scoring and these Fresher candidates are requested not to enter the P.G. percentage in academic credentials part of the Form.
2. Scoring (scoring pattern is listed below) is applied for fresher candidates and service seniority will be considered for deputed candidates for admission. Service seniority will be counted from the date of joining to till the 1st day of July, 2017.
3. In case of University-wise reservation policy, here the applicants of all Universities in India and abroad will be treated equally.
4. Applicants belonging to SC, ST categories other than West Bengal will be treated as General.
5. A short Merit List as per vacancy of seats will be published at college official website (www.banipurbedcollege.org) and College office Notice Board for Counselling.
6. Candidates who will report at the time of counselling within the stipulated reporting time (within 1.00 pm) will only be considered for selection according to their academic scores (for Fresher) or service seniority (for deputed) as per vacant seats. Candidates appearing after 1 p.m. will not be entertained for reporting under any circumstances.
7. All **original testimonials** with a set of **Xerox copies (self attested)** and a **hard copy of the online filled-up Application Form** (Print out of the Form has to be submitted) must be produced at the **time of counselling for verification**.

8. Applicants have **not to deposit or send** any hard copy of the online filled-up Form to college office (Print out of the Form) before counselling.

8. Deputed candidates will have to submit their original **M.C. resolution duly countersigned by the D.I.**, Service approval report by the D.I. and **teaching experience certificate** mentioning the classes presently teaching (from class IX to XII), issued by the H.M./ Teacher-in-Charge must be produced at the time of counselling.

9. Entry of valid **mobile number** of the applicant at the time of online form fill-up is mandatory.

10. SMS Alert will be arranged to inform the candidates for their every transaction.

11. Candidates **have to preserve the hard copy of the online filled-up form** (Print out of the Form) for their further transaction at the time of counselling and admission.

12. Reservation of seats for Persons with Disabilities i. e. PWD: The minimum disability is 40%, which will be considered for reservation. Less than 40% of disability may be treated as General.

Application Fees: Online Application Fees: Rs. 300/- for 'General' applicants, and Rs. 250/- for SC/ST/PH applicants.

Admission fees (for 2 years):
Rs. 16,000/- (Without Hostel for 2 years.) or, Rs.17000/- (With Hostel for 2 years).

Mode of Payment:

Both Application Fees and Admission Fees Payment will be accepted through 'SBI Collect' only.

Modes of payment are Net Banking/ATM cum Debit Card/SBI Collect generated Challan (In case of Challan formation, the Challan has to be submitted at any branch of SBI)

Instructions for Payment:

Step-1: Go to SBI Collect' portal of SBI



Step-2: Select State-West Bengal

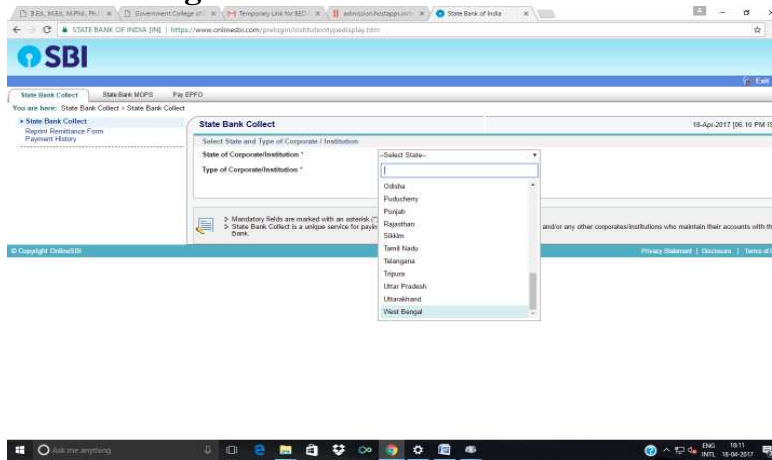

Step-3: Select Type of Corporate/Institution *- i.e. Educational Institution

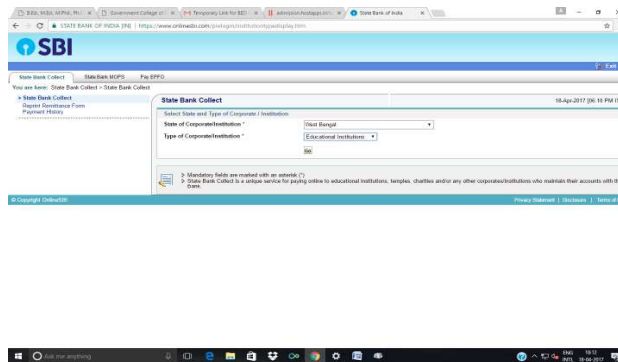

Step-4: Select Educational Institutions Name: Govt. College of Education (CTE), Banipur

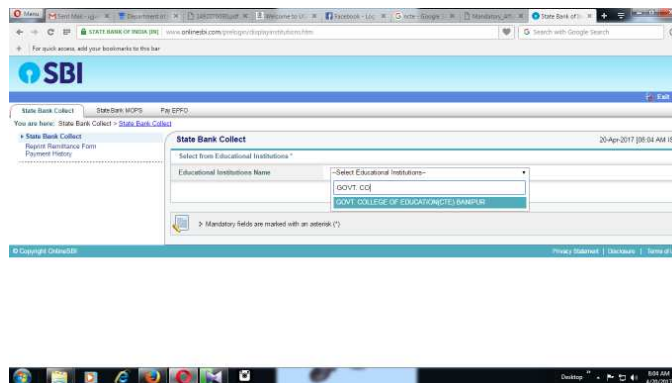

Step-5: Select Application Fees for GENERAL, OBC, Rs. 300/- or Application Fees for SC/ST/PH, Rs. 250/-

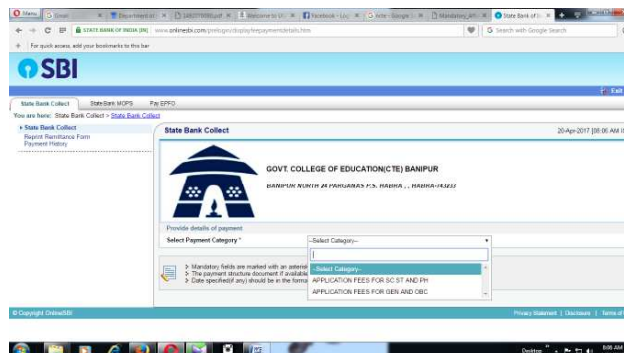

Step-6: Enter Candidate's Name and other important information.

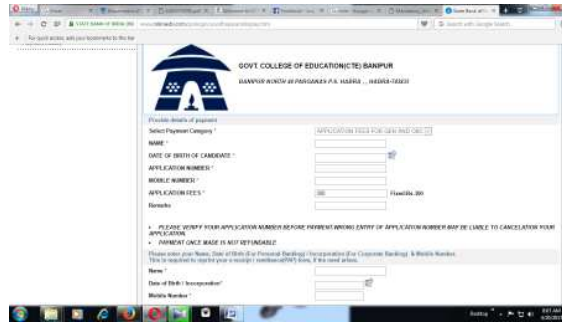

Step-7: Go for payment mode. Net Banking/ATM cum Debit Card/SBI Collect generated Challan (In case of Challan formation, the Challan has to be submitted at any branch of SBI)

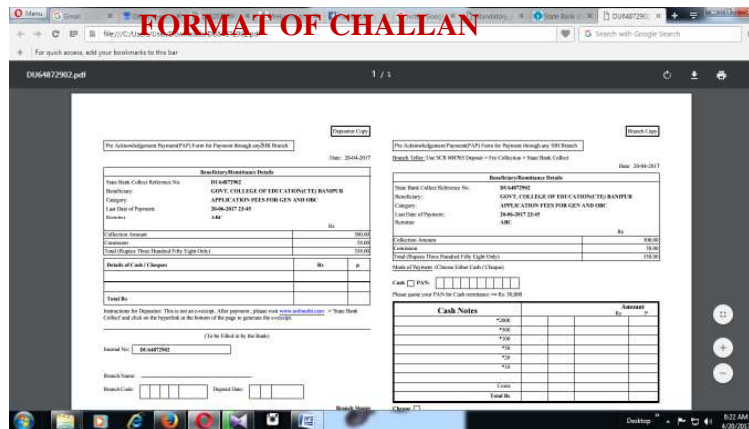
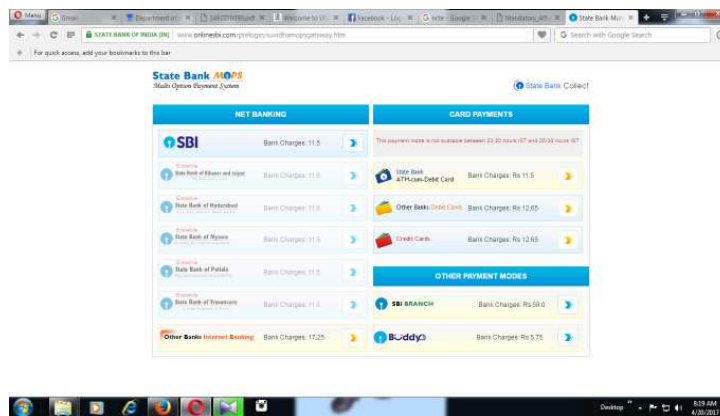

Step-8: Please, Preserve the payment document.

**** Important Revised Dates related to B.Ed. Admission, 2017: ****

- Online form fill up will be continued on and form **20th April to 10th May, 2017.**
- last date of payment for Application Fees : **11th May, 2017**
- Publication of **1st Merit list - 22nd May, 2017** (At college website & college Notice Board)
- Counselling and Admission for **Deputed Candidates** from first merit list - **26th May, 2017.**
(Reporting time: 11a.m. To 1p.m.)
- Counselling and Admission for **Fresher Candidates** from first merit list - **30th May, 2017.**
(Reporting time: 11a.m. To 1p.m.)
- Publication of 2nd Merit list (both deputed and fresher)- **2nd June, 2017. (if any)**
- Counselling and Admission from 2nd **Merit list** (both deputed and fresher)- **5th June, 2017. (if any)** (Reporting time: 11am. To 1pm.)

Note: All dates may be changed due to specific reasons and unavoidable circumstances.

❖ **Following Pedagogic (Method) Subjects will be offered** : Only One of the following Method Subjects has to be selected by the applicants.

List of the Pedagogic (Method) Subjects offered by the College:

Subject groups:

A) Pedagogy of Mathematics:	Mathematics.
B) Pedagogy of Science:	Physical Science, Life Science.
C) Pedagogy of Social Science:	History, Geography, Education, Psychology, Music.
D) Pedagogy of Language:	Bengali, English, Sanskrit, Hindi.

*Pedagogy or Method Subjects:	Subject studied at UG or PG level
Mathematics	Mathematics, Statistics in general stream or B.E /B.Tech, M.E/M.Tech, having Mathematics.
Physical Science	Physics, Chemistry, B.E., B.Tech, or M.E, M.Tech in Physics or Chemistry related subjects.
Life Science	Zoology, Botany, Physiology, Microbiology, Genetics, Molecular Biology, Agriculture. Horticulture
History	Ancient History, Medieval History, Islamic History, Modern History,
Geography	Geography, Geology, Environmental Science/ Studies.
Bengali	Bengali
English	English
Sanskrit	Sanskrit, Pali
Hindi	Hindi
Education	Education
Psychology	Psychology
Music	Any Kind Vocal Music

UG= Under Graduate, PG= Post Graduate

*Each applicant has to take *any one* of the Pedagogic Subjects cited above.

Subject wise distribution of Seats for both Deputed and Fresher candidates :

*****SEAT MATRIX FOR ALL CANDIDATES:*****

*Pedagogy Subject:	General	SC	ST	PH/PWD	TOTAL SEATS
*Bengali	1	1	From all subjects 1	From all subjects 1	
*English	1				
*Sanskrit	1	1			
*Hindi	1	1			
*Music	2				
*Education	1	1			
*Psychology	2				
*History	2				
*Geography	2				
*Physical science	1	1			
*Life Science	1	1			
*Mathematics	2				
Fresher All	17	6	1	1	
Deputed All	17	5	2	1	
Total	34	11	03	02	50

Distribution of Seats for Deputed Candidates:

CATEGORY	NUMBER OF SEATS
GENERAL	17
SC	05
ST	02
PH	01
Total	25

Distribution of the Fresher Candidates:

CATEGORY	NUMBER OF SEATS
GENERAL	17
SC	06
ST	01
PH	01
Total	25

[N.B. Separate merit list will be published for each of the above mentioned categories.]

Types of Merit-Lists for Admission in B.Ed., 2017-19:

- Merit list will be prepared for Deputed candidates according to their service seniority in Govt. approved secondary/ Higher Secondary schools in substantive post.
- Merit list of the Fresher candidates will be prepared on the following score calculating rules. (see below)
- Govt. deputed candidates appointed through WBPSA will be eligible for direct admission to this course if applying through proper channel.

Instructions For Filling Up Academic Qualification Details:

1. For H.S. (WBCHSE) or CBSE class XII or ISC Class XII or equivalent level, percentage of marks obtained in best of five subjects is required to enter. For H.S. old syllabus 1000 marks will be calculated.
2. Bachelors in Engineering (B.E) or Technology (B.Tech.) with Science and/or Mathematics, with 55% marks or any other qualification equivalent thereto, are also eligible for admission. Such candidates are required to enter the percentage of marks of B.E/ B. Tech. in the row of Honours Degree and percentage of marks of M.E. / M. Tech. result (if any) will be entered in the Master's Degree row.
3. Honours Graduates should enter the Percentage of marks of Honours subjects only in the row of Bachelor's degree (Honours).

4. In case of 2 years Pass graduates or 3 Years General Graduates, the percentage of total marks obtained in general subjects should be entered in the row of Bachelor's degree (General row).
5. UG candidates having **Honours percentage < 50%**, but the total percentage of Honours with relevant **pass subjects \geq 50%** will be considered for scoring as Pass candidates.
6. PG candidates having Honours percentage < 50%, but PG percentage is \geq 50% have to enter **only** the Hons. Percentage at Hons row, **and not to enter at Pass row.**
7. CGPA (Cumulative Grade Point Average) needs to be converted into percentage as per rules.

Name of Examination		Percentage of marks obtained	Multiplied factors
Madhyamik or Equivalent			X 0.1
Higher Secondary or Equivalent		(Calculate Best of Five Subjects) [For H.S. old syllabus 1000 marks will be calculated]	X 0.2
Bachelor Degree	Pass/General	%	X 0.1
	Hons./BE/B.Tech		X 0.3
	Special Hons.	%	X 0.2
P.G./ Master Degree/ M.A./M.Sc./M.E. / M.Tech		%	X 0.35
M. Phil/Ph.D = 3/5 (any one)		None	Directly 3 (M.Phil.) or 5 (Ph.D.)

Instructions:

**Ragging is prohibited as per UGC & NCTE norms.

**** **Disclaimer:** At the time of admission, if any document related to this said purpose is found inappropriate or fake, entire procedure would be cancelled & criminal proceeding may be implied as per proper rules & Regulations.

For Academic Assistance contact to: (if necessary)

Prof. G. Patra (9732519106),

Prof. U. Paul (9883421404),

Prof. S.P. Mandal (9932053761),

Prof. B. Samaddar (9339160406),

Prof. A. Ganguly, O-I-C (9433473799) (for emergency purpose)

By Order
A.Ganguly
Officer-in-Charge
Govt. College of Education (C.T.E.), Banipur